

# Oundle Town Council Neighbourhood Plan Sustainability Appraisal

## Appendix 3: Maps



**Date:** 3rd May 2019

**Prepared by:**

ClearLead Consulting Limited  
The Barn, Cadhay, Ottery St Mary, Devon, EX11 1QT, UK

# Quality Management

Issue/revision	Issue 1	Revision 1	Revision 2	Revision 3
Report Status	Draft – V1	Final - V2		
Date	14/12/2018	03/05/19		
Prepared by	N Willows Rough / K Dean	N W Rough		
Signature				
Checked by	V Pearson	V Pearson		
Signature				
Project number	<b>C0165</b>			

## LIMITATIONS

This report has been prepared by ClearLead Consulting Limited solely for the use of the Client and those parties with whom a warranty agreement has been executed, or with whom an assignment has been agreed. Should any third party wish to use or rely upon the contents of the report, written approval must be sought from ClearLead Consulting Limited; a charge may be levied against such approval.

ClearLead Consulting Limited accepts no responsibility or liability for:

- a) the consequences of this document being used for any purpose or project other than for which it was commissioned, and
- b) the use of this document by any third party with whom an agreement has not been executed.

The work undertaken to provide the basis of this report comprised a study of available documented information from a variety of sources (including the Client) and discussions with relevant authorities and other interested parties. The opinions given in this report have been dictated by the finite data on which they are based and are relevant only to the purpose for which the report was commissioned. The information reviewed should not be considered exhaustive and has been accepted in good faith as providing true and representative data pertaining to site conditions. Should additional information become available which may affect the opinions expressed in this report, ClearLead Consulting Limited reserves the right to review such information and, if warranted, to modify the opinions accordingly.

It should be noted that any recommendations identified in this report are based on information provided by the Client and as gathered during the site survey. In some cases access cannot be granted to all areas of the site, in these instances and in the absence of information to the contrary, ClearLead Consulting Limited will use the information provided to complete the report.



ISO 9001  
ISO 14001  
OHSAS 18001

Certificate Number. 16135

# Table of Contents

- 1 Education deprivation..... 1
- 2 Flooding..... 2
- 3 Health deprivation ..... 3
- 4 Housing deprivation..... 4
- 5 National Character Areas ..... 5
- 6 Nene Valley Nature Improvement Area ..... 6
- 7 Priority Habitats ..... 7

Annex C

# 1 Education deprivation

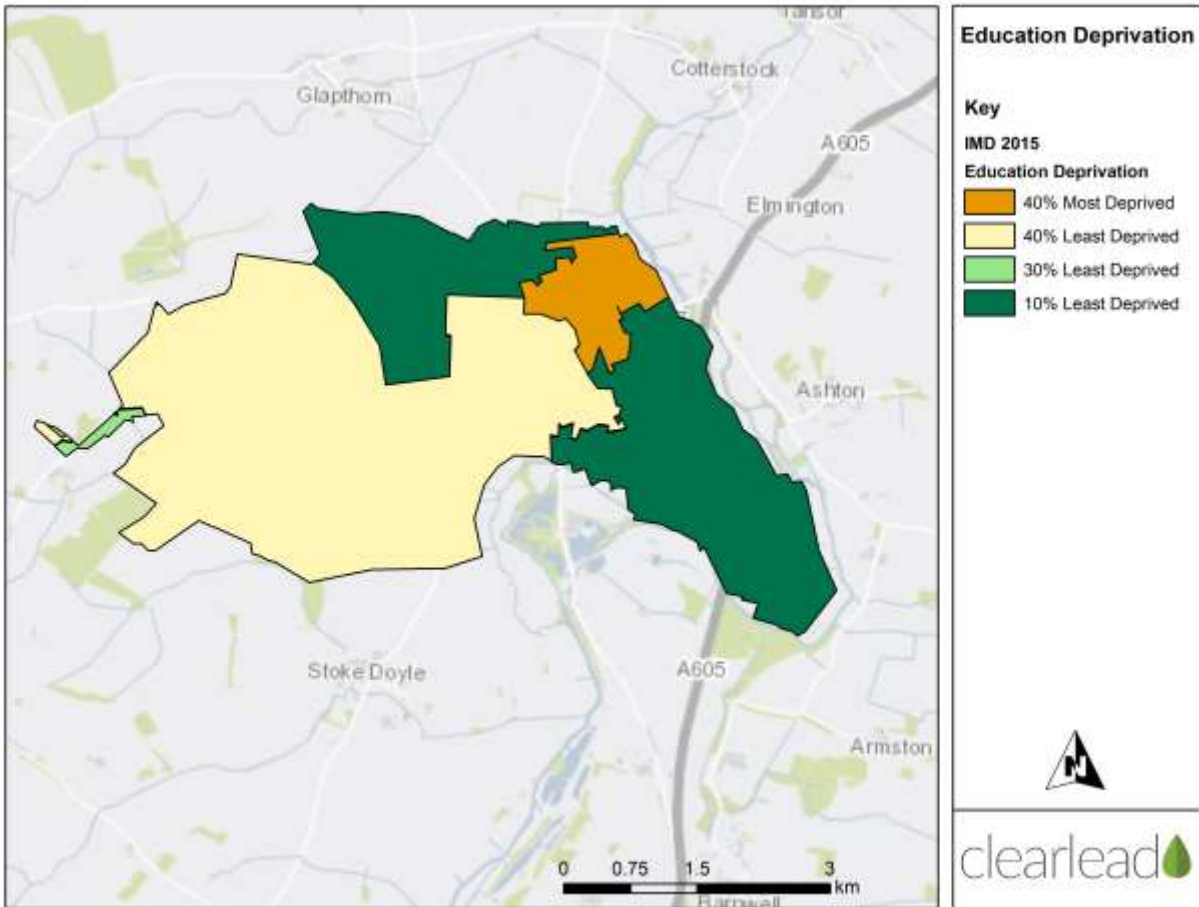

Annex C

## 2 Flooding

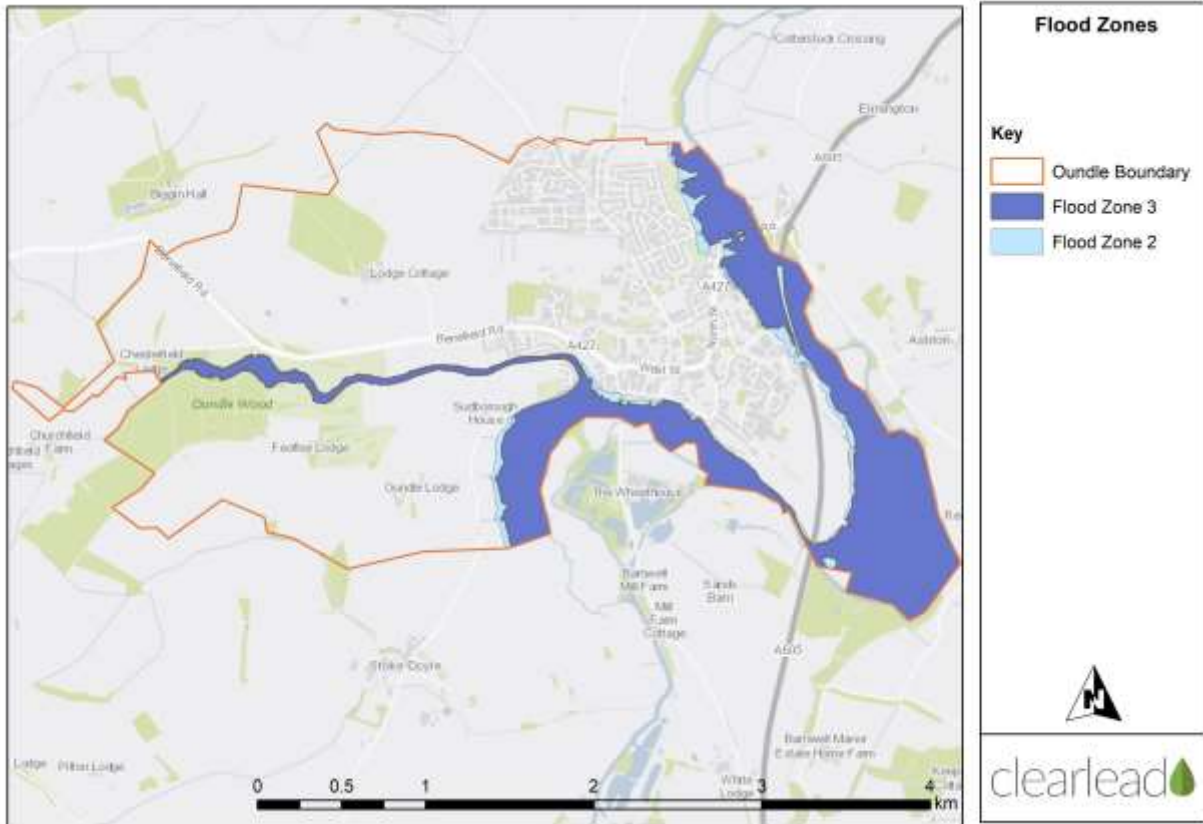

Annex C

### 3 Health deprivation

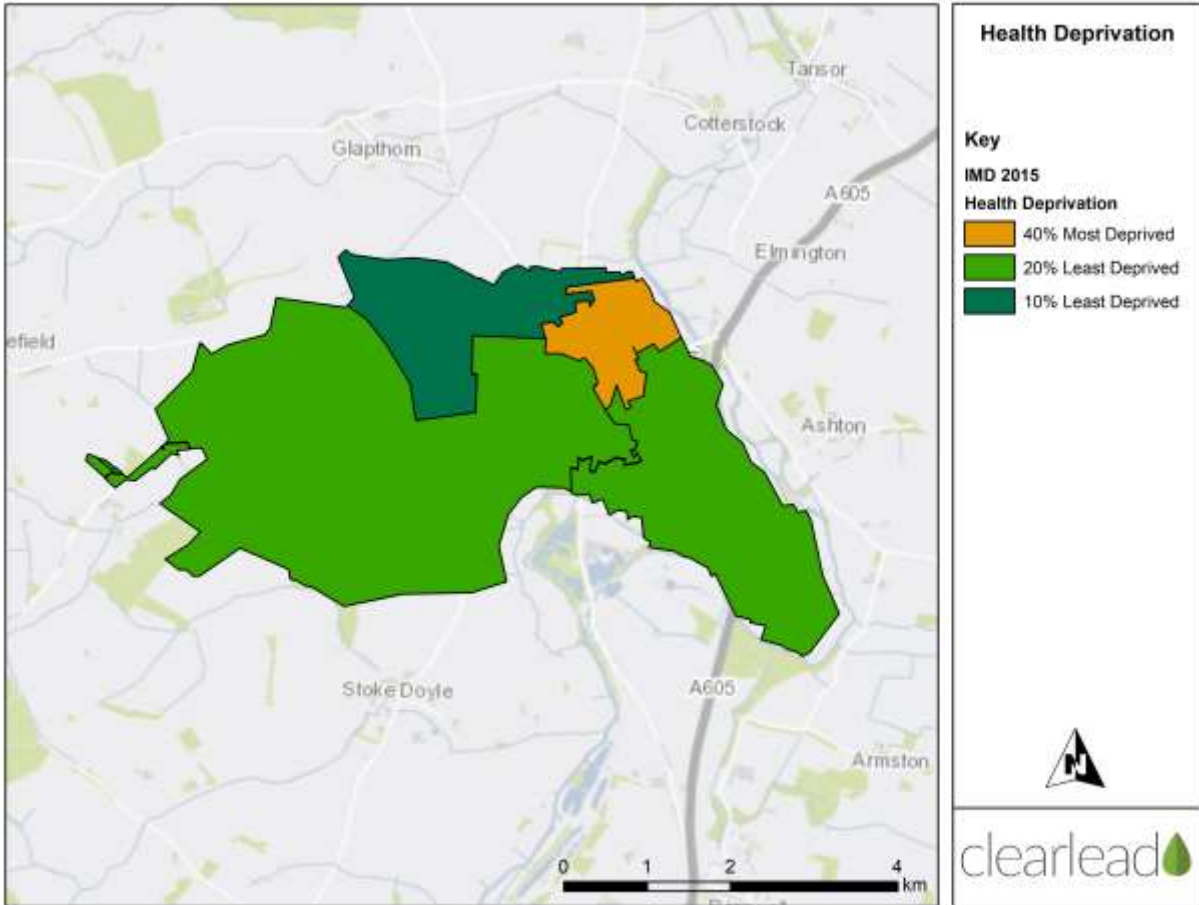

Annex C

## 4 Housing deprivation

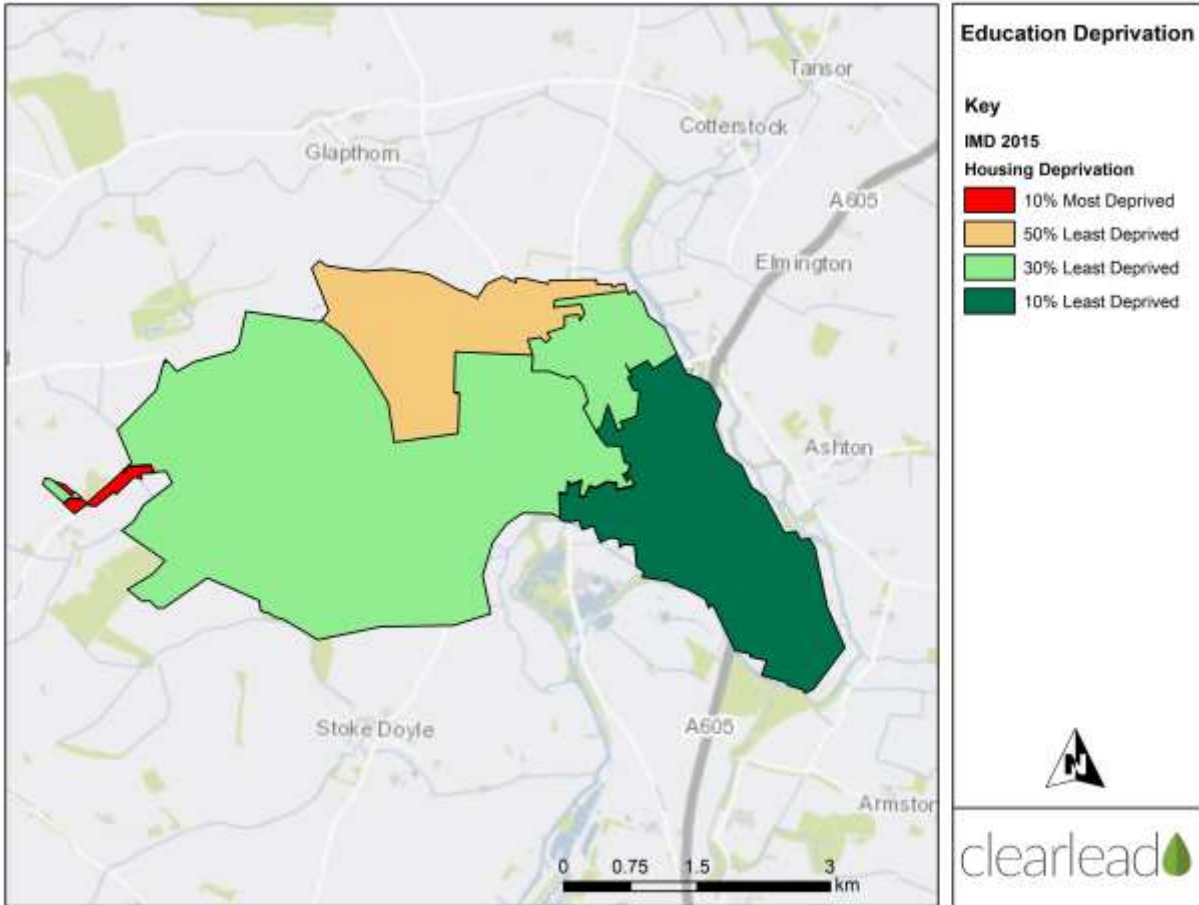

Annex C

## 5 National Character Areas

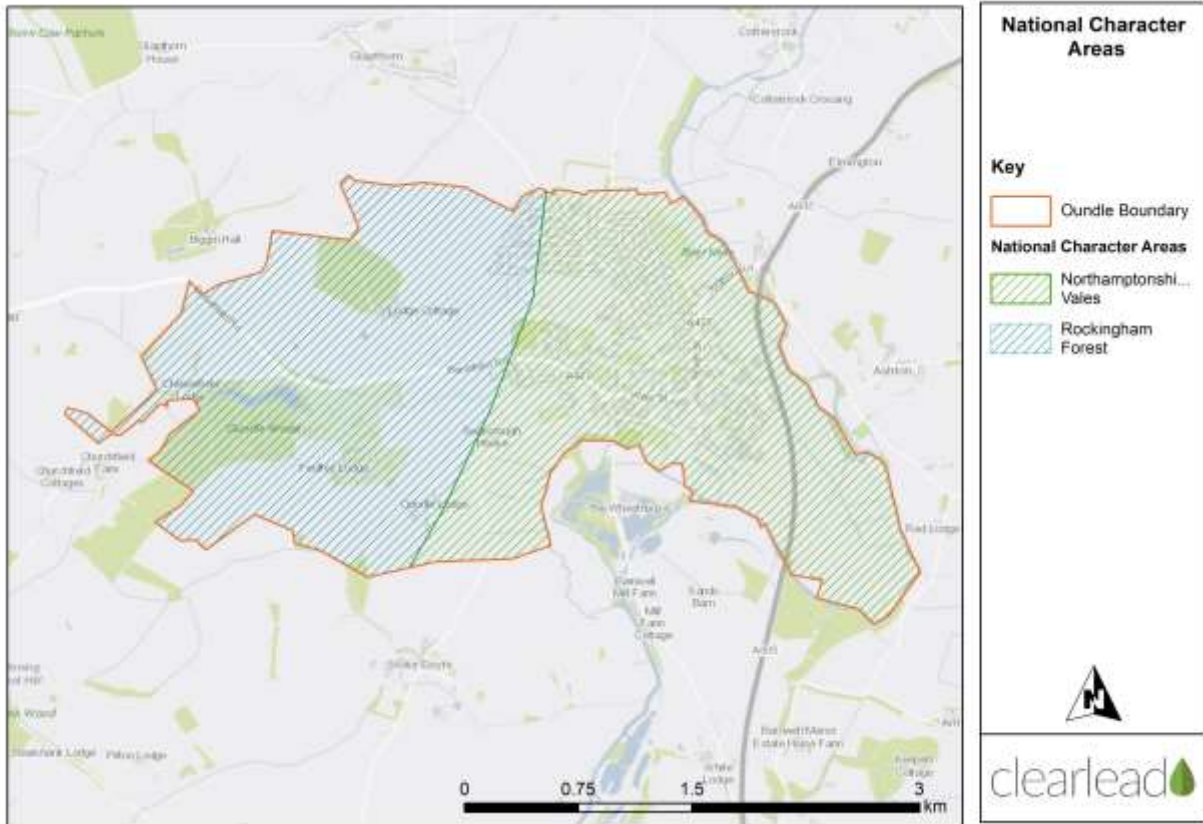



Annex C

## 6 Nene Valley Nature Improvement Area

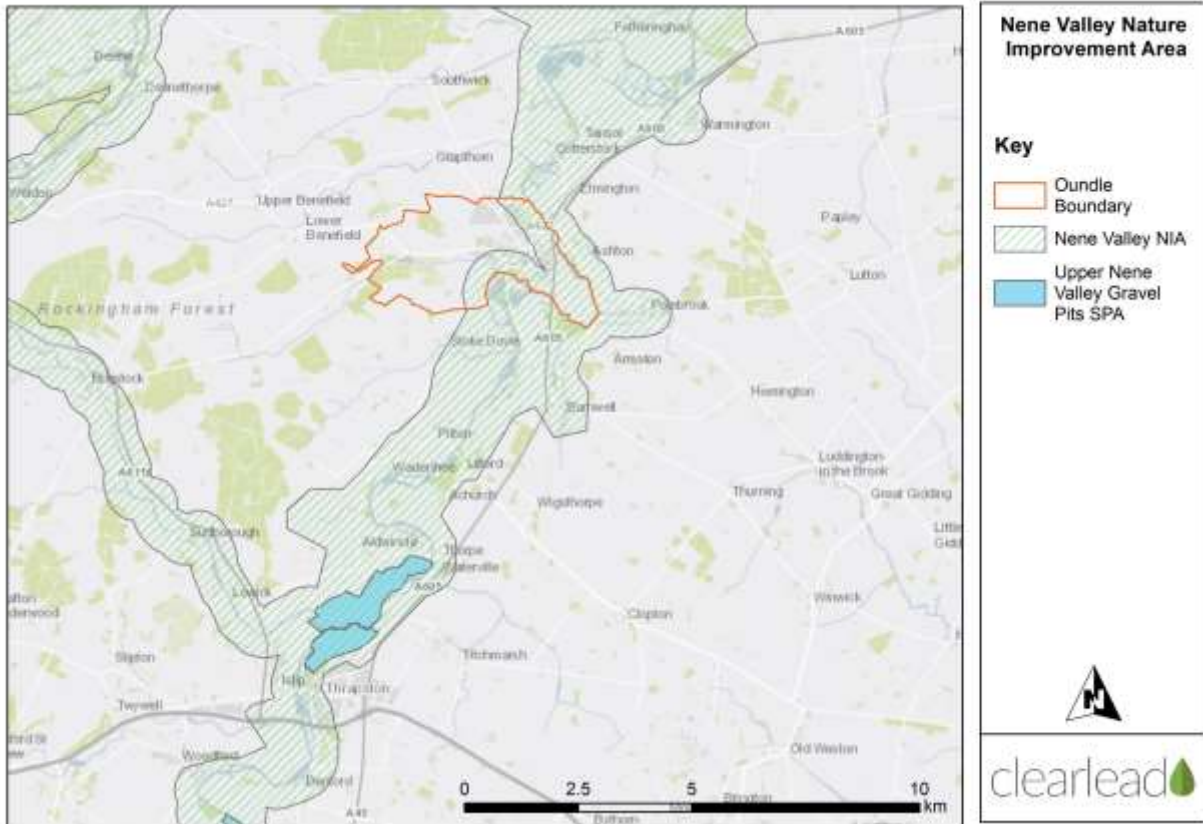

Annex C

## 7 Priority Habitats

